Les bottes rouges

Scottish
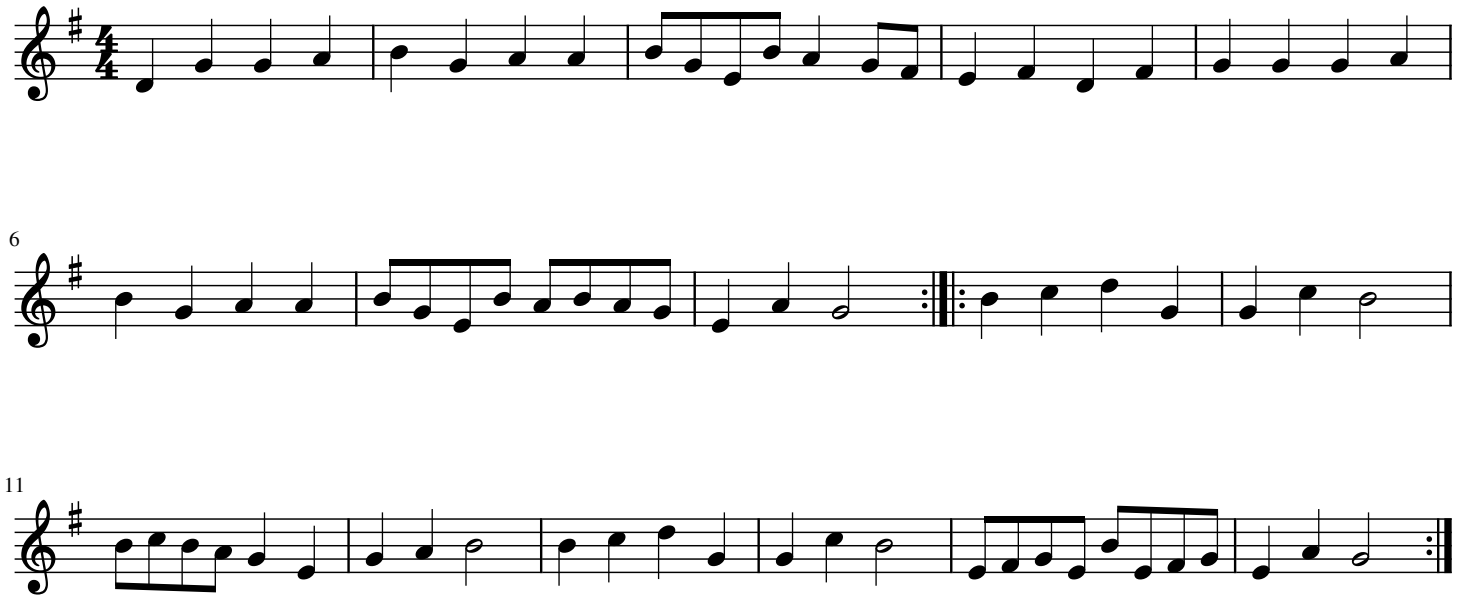
Peter De Baets