Entre soleil et brume

Bourrée
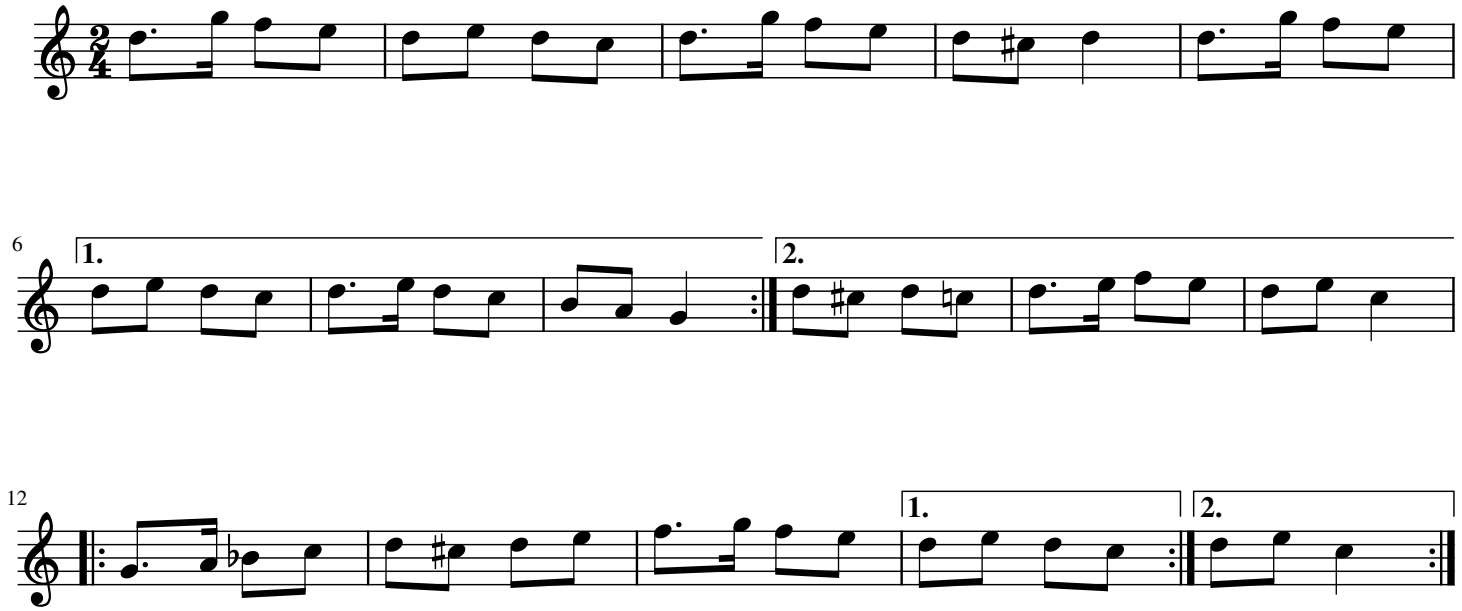
Peter De Baets