Crocus et Perce-neige

Bourrée
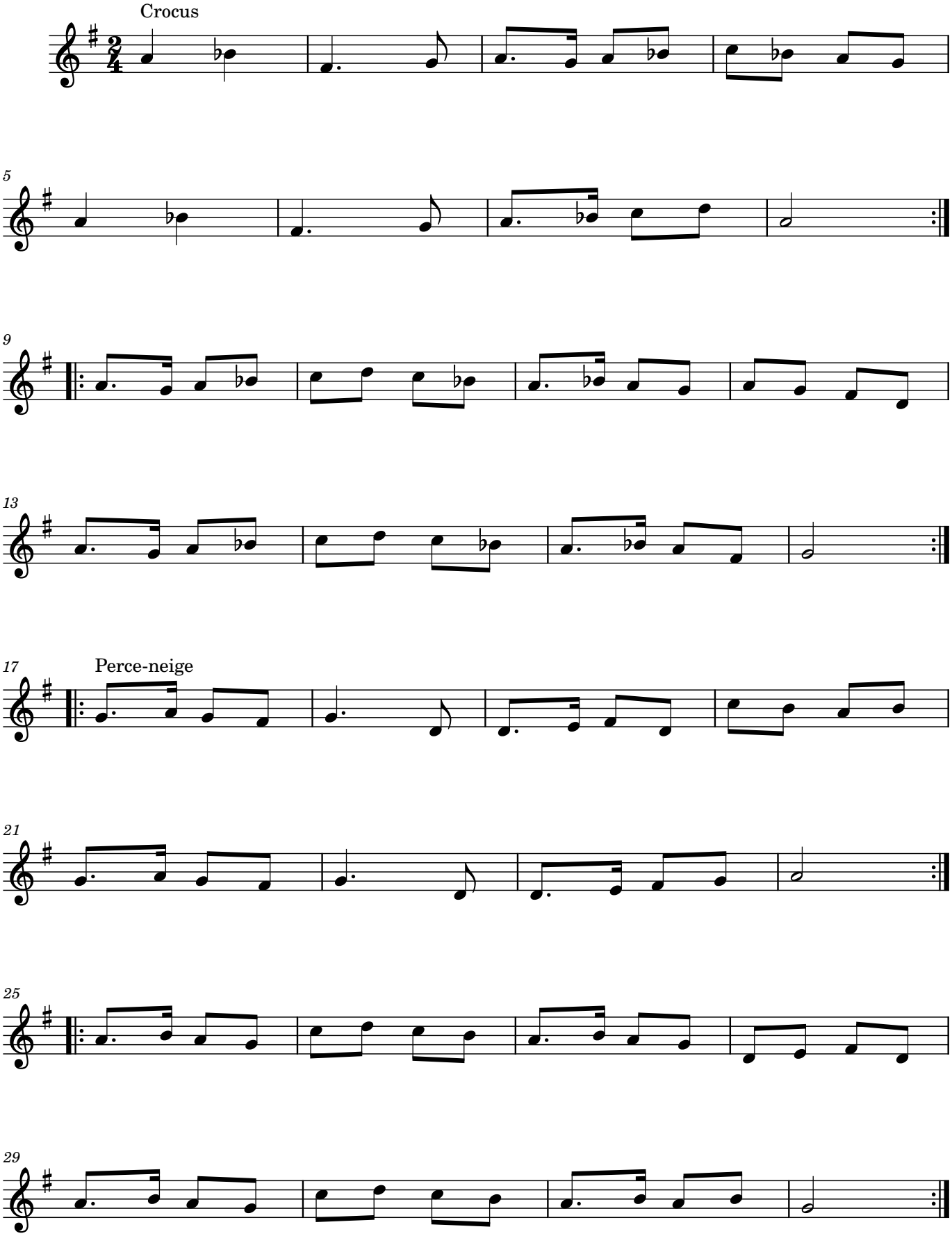
Peter De Baets